

Freedom of Information Act Published on Trust Website – February 2014

FOI Number	Questions and Responses
FOI13 395	<p>Please provide the following information:</p> <ol style="list-style-type: none"> <p>The number of patients that have been brought to Accident and Emergency Departments in hospitals within your Trust by ambulance and their clinical handover times in the following categories: under 15 minutes, between 15 and 30 minutes, between 30 minutes and one hour, greater than one hour. I'd like this information for the last four years (2010-2013), broken down by month and by hospital.</p> <p>Response – The report we developed gives us all the data that would be required for this FOI request however there are some issues with the data and how it is collected. Steps are being taken to review our technology and procedures within the ambulance service and with ED, so that we can ensure the reports are meaningful and accurate. Supplied is the most up to date report we have concerning this request.</p> <p>The total monthly amounts of fines and penalties incurred in the 2013/2014 year to date for clinical handover time breaches between 30 and 60 minutes and handover times greater than 60 minutes (as outlined in the 2013/2014 NHS Standard Contract, ref CB_S7a and CB_S7b). I'd like the information broken down by month and by hospital.</p> <p>Response – As we are a integrated trust we do not impose fines across the directorates. We work collaboratively to ensure we address the issues across the whole system to ensure breaches are kept to a minimum</p> <p>The number of incidences and the total monthly amounts of fines and penalties incurred in the 2013/2014 year to date for trolley waits over 12 hours in A&E (as outlined in the 2013/2014 NHS Standard Contract, ref CB_S9). I'd like the information broken down by month and by hospital.</p> <p>Response – There has been only one incident recorded as a 12hrs breach , however upon investigation the breach was found to be a reporting error within the data and therefore no patient has breached this target</p>

	<p>4. Finally, the longest clinical handover time between Ambulance staff and your Trust's Accident and Emergency Department staff which has occurred between April 2012 and the latest available figures. I'd like the information broken down by hospital.</p> <p>Response – Only one hospital and the longest recorded handover was recorded as 1hr 57min on the data system , However it must be noted that this could be down to a technical/ Human issue rather than an actual delay of this duration which is highly unlikely in this trust</p> <p>Please note that this response does not constitute as consent for direct marketing.</p> <p>A copy of this response will be published on the Trust website.</p>
FOI13 416	<p>Please provide the following information:</p> <p>Please provide information on the vendor used, licence expiry and licence cost for each of the following IT security areas within the organisation:</p> <ol style="list-style-type: none"> 1. Desktop anti-virus – Sophos – Expiry Jan 2016 - £5702.40 Per Year 2. Protection of Microsoft Exchange environment – Microsoft - £11844.00 Per Year 3. Email gateway – Microsoft – As above, combined cost. 4. Web gateway – Websense – Expiry May 2016 - £10430.62 Per Year 5. Mobile device management – No Mobile Device Management Solution 6. Hard disk – Microsoft Operating System 7. Removable media encryption – Microsoft Operating System 7. Firewall – Checkpoint – £10148.49 Per Year 8. VPN – Cisco – May 2016 - £19788.12 Per Year <p>All these types of licencing are renewed annually unless specified above.</p> <p>Please also provide the total number of computers within the organisation. Response – 2500 26.02.14</p>

Please note that this response does not constitute as consent for direct marketing.

A copy of this response will be published on the Trust website.

FOI13 422

Please provide the following information:

1. How many doctor and nurse vacancies do you currently have and how long have these positions been vacant?

Response -
Doctor vacancies = 31
Nurse vacancies = 35

2. How many of your A&E staff are non specialists in that department? Please provide figures for the last year on a monthly basis, including the total number of medical staff, so I can see it as a percentage. I am only interested in medical staff.

Response -
Total Medical Staff = 20.80 FTE
Non-specialist Medical staff = 8 FTE

3. How many elective surgeries have been cancelled in the last three months? Please break it down per surgery and per week.

Response - The table below shows the number of cancellations of elective surgery on or after the day of admission for a non-clinical reason by the hospital in the period 01/08/2013 to 31/10/2013.

Week Ending (Sunday)	Number of cancellations
04/08/2013	0
11/08/2013	6
18/08/2013	5
25/08/2013	4
01/09/2013	1

08/09/2013	5
15/09/2013	1
22/09/2013	1
29/09/2013	0
06/10/2013	3
13/10/2013	4
20/10/2013	2
27/10/2013	3
03/11/2013	2
Grand Total	37

4. Have you met the 18 RTT target over the last three months? Please breakdown the data per week including the prescribed targets.

Response - The 18 Week RTT target has been met for August, September and October 2013 in the three prescribed target categories, 90% of admitted patients treated within 18 weeks, 95% of non-admitted patients treated within 18 weeks, and 92% of patients still waiting (incomplete pathways) having waited less than 18 weeks.

This data is not held as weekly data as there is no national requirement to report 18 weeks achievement by week.

5. What are your figures for medical outliers per bed over the last three months? If possible, please provide a weekly and monthly figure.

Response- The tables below shows the number of medical outlier bed days as a proportion of total available bed days per week and per month for the period requested.

Week Ending (Sunday)	Medical Outliers Per Bed
04/08/2013	0.01
11/08/2013	0.02
18/08/2013	0.02
25/08/2013	0.03
01/09/2013	0.04
08/09/2013	0.04
15/09/2013	0.05
22/09/2013	0.05
29/09/2013	0.07
06/10/2013	0.06
13/10/2013	0.06
20/10/2013	0.06
27/10/2013	0.07
03/11/2013	0.05

Month	Medical Outliers Per Bed
August	0.03
September	0.05
October	0.06

6. What percentage of "transfers of care" occupy acute beds? Please break this down into daily, weekly and monthly figures for the last three months.

Response - Unable to answer the question as specified but there were the following total number bed days for patients with a delayed transfers of care in the 3 months specified.

August = 4

September = 14

October = 16

	<p>Please note that this response does not constitute as consent for direct marketing.</p> <p>A copy of this response will be published on the Trust website.</p>
FOI13 425	<p>Please provide the following information:</p> <p>We would like to request under the Freedom of Information Act details of the handover times from your ambulance crews to hospital staff at each Type 1 (01) Accident and Emergency department covered by your service.</p> <p>1) Please send me the average (mean) handover time for each individual NHS acute trust for each week for the 12 weeks ending Friday 25th of October 2013. Response – As we are a combined trust we only serve one acute hospital. For ease of reading I have attached a spreadsheet that covers the area you are requesting</p> <p>2) Please also send me the longest handover time for each individual NHS acute trust for each week for the 12 weeks ending Friday 25th of October 2013. Response – As we are a combined trust we only serve one acute hospital. For ease of reading I have attached a spreadsheet that covers the area you are requesting</p> <p>3) Please also send me all the raw data you hold relating to these handover times for each individual NHS acute trust for each week for the 12 weeks ending Friday 25th of October 2013 Response – As we are a combined trust we only serve one acute hospital. For ease of reading I have attached a spreadsheet that covers the area you are requesting</p> <p>Please note that this response does not constitute as consent for direct marketing.</p> <p>A copy of this response will be published on the Trust website.</p>
FOI13 438	<p>Please provide the following information:</p>

	<p>1. For the first 10 calendar months of 2013 (until October 31, 2013):</p> <p>a) For each hospital A&E or Emergency Department you serve, the total number of 'black breaches', where handovers from ambulance arrival to the patient being offloaded to A&E or ED take longer than 60 minutes, during the period. Response – Please see attached spread sheet</p> <p>b) Please break down the information for each hospital A&E or ED to show the number of 'black breaches' (plus 60 minute offloading incidents) in each calendar month, eg. Hospital A - January, February, etc., Hospital B - January, February, etc., and so on. Response – Please see attached spread sheet</p> <p>c) For each hospital A&E or Emergency Department, please provide the longest recorded handover time from ambulance to A&E or ED for every month. For each of these incidents (the longest handovers in each month), please also provide the recorded summary of the handover in each case, including summary information on the medical reason for the ambulance call out, and any given reason/explanation for the delay. Response – Please see attached spread sheet</p> <p>2. a) b) c) The same information for the full 12 months of 2012. Response – Please see attached spread sheet</p> <p>Please note that this response does not constitute as consent for direct marketing.</p>
FOI13 491	<p>Please provide the following information:</p> <p>I would like to submit a follow up FOI request to ask, in each of these instances, what job position the person held. Or if this is not possible to answer, whether or not each staff member has contact with patients in their daily role, and what area they work in? ie medical, surgery etc.</p>

	<p>Response - Three in the Acute Directorate. We are unable to provide the position the person held or whether they have contact with patients as this would involve a manual examination of their personnel file and therefore constitutes personal data as defined within the Data Protection Act 1998 and is exempt under s.40 (2) of the Freedom of Information Act 2000.</p> <p>Please note that this response does not constitute as consent for direct marketing.</p>
FOI13 492	<p>Please provide the following information:</p> <ol style="list-style-type: none"> 1. Please provide copies of all current versions (currently handed to patients or in use by clinical staff) of the following documents where available: <ol style="list-style-type: none"> a. Consent forms for patients for all kinds of pregnancy terminations b. Advice sheets and leaflets provided to patients for all kinds of pregnancy terminations c. Consent forms concerning retention and disposal of fetal tissue and remains following termination d. Advice sheets and leaflets concerning retention and disposal of fetal tissue and remains following terminations e. Trust or staff policy on informing patients of terminations on the disposal of fetal tissue and remains, including any scripts or guidance on advice/information staff must provide <p>Response –</p> <p>a)consent form 1 is currently used for all surgery which requires retention of fetal tissue</p> <p>b)evacuation of retained products of conception is available on the intranet and information on pregnancy loss below and above 24 weeks are available as part of the pathway</p> <p>C) written consent is obtained for maternity patients undergoing a termination for abnormality within the pregnancy booklet. Written consent is obtained by sexual health for surgical terminations</p> <p>D)Advice sheets are currently available for patients under the care of maternity and included in the pregnancy loss pathway</p> <p>E) The guideline for pregnancy loss includes a consent form for burial of pregnancy loss whilst under midwifery care usually 13/40 and above available from the print room. Nothing available for surgical or medical miscarriages or terminations outside of maternity.</p> <p>We do not have a separate consent form for disposal of fetal remains</p> 2. Please provide copies of all current versions (currently handed to patients or in use by clinical staff) of the following documents where available:

	<p>a. Consent forms for patients for all kinds of procedures relating to miscarriages (for example, manual vacuum aspiration or medical miscarriage, etc.)</p> <p>b. Advice sheets and leaflets provided to patients for all kinds of procedures relating to miscarriages (for example, manual vacuum aspiration or medical miscarriage, etc.)</p> <p>c. Consent forms concerning retention and disposal of fetal tissue and remains following all kinds of procedures relating to miscarriages (for example, manual vacuum aspiration or medical miscarriage, etc.) written</p> <p>d. Advice sheets and leaflets concerning retention and disposal of fetal tissue and remains following all kinds of procedures relating to miscarriages (for example, manual vacuum aspiration or medical miscarriage, etc.)</p> <p>e. Trust or staff policy on informing patients of all kinds of procedures relating to miscarriages on the disposal of fetal tissue and remains, including any scripts or guidance on advice/information staff must provide</p> <p>Response –</p> <p>a) consent form 1 is used Trust wide</p> <p>b)ERPC, medical management of a miscarriage and pregnancy booklet</p> <p>C)consent is taken from maternity patients below 24 weeks for their fetus to be included in the trust ‘born too soon’ burial service and by sexual health health for surgical terminations. None are in use for early miscarriages</p> <p>D) currently on the intranet ERPC</p> <p>E) maternity pregnancy loss guidelines</p> <p>Please note that this response does not constitute as consent for direct marketing.</p> <p>A copy of this response will be published on the Trust website.</p>
FOI13 496	<p>Please provide the following information:</p> <p>Please note the Isle of Wight NHS Trust came into existence on the 1.4.12 therefore we do not hold information prior to this date. If you require information prior to this date please contact the Department of Health.</p> <p>I would like to request details in relation to ICD diagnosis code E906. More specifically, I would like to know:</p>

	<p>Please note the correct ICD10 code for dog bites is W54.-. This has been used for this request rather than the E906.</p> <p>1. How many patients were admitted to your trust and/or diagnosed with an ICD diagnosis code of E906 in the calender year 2013 so far? Response – 5</p> <p>2. For each case, could you please provide a brief description of the treatment carried out on patients diagnosed with E906? Response – This would involve a manual examination of patient records which would constitute personal data as defined within the Data Protection Act 1998 and is therefore exempt under s.40 (2) of the Freedom of Information Act 2000.</p> <p>3. Could you also provide the age of each patient? Response – Patients aged 29yrs, 49yrs, 57yrs, 79yrs, 80yrs</p> <p>Please note that this response does not constitute as consent for direct marketing.</p> <p>A copy of this response will be published on the Trust website.</p>
FOI14 017	<p>Please provide the following information:</p> <p>Please note the Isle of Wight NHS Trust came into existence on the 1.4.12 therefore we do not hold information prior to this date. If you require information prior to this date please contact the Department of Health.</p> <p>1) How many children have been treated by hospitals within your trust over the last three years who are suspected of</p>

	<p>having been poisoned by their parents. Please go from January 1st 2011 to the present day. I am not interested in any personal details, just the figures.</p> <p>2) If possible, please state which substance they have been poisoned with or are suspected of having been poisoned with, eg cocaine.</p> <p>3) if possible, please state the age of the child.</p> <p>4) If possible, please state what action was taken, eg social services contacted</p> <p>5) If you think this request may take too long, please just state the number of times your trust has contacted social services after a child has been admitted to hospital and the parents are suspected of having poisoned their child.</p> <p>Response- To ascertain this information would require a manual examination of patients records which constitutes personal data as defined within the Data Protection Act 1998 and is therefore exempt under s.40 (2) of the Freedom of Information Act 2000.</p> <p>Please note that this response does not constitute as consent for direct marketing.</p> <p>A copy of this response will be published on the Trust website.</p>
FOI14 026	<p>Please provide the following information:</p> <p>Please note the Isle of Wight NHS Trust came into existence on the 1.4.12 therefore we do not hold information prior to this date. If you require information prior to this date please contact the Department of Health.</p> <p>1. How many bariatric patients have been admitted to your hospital/hospitals this year</p> <p>Response – Data is not held centrally regarding the weight/BMI of an individual – this information would only be obtainable by a manual examination of patient health records. As health records constitute personal data as defined within the Data Protection Act 1998, this is exempt under Section 40(2) of the Freedom of Information Act 2000.</p>

	<p>2. How many injuries have resulted from accidents/incidents involving bariatric patients Response - As above.</p> <p>3. How many injuries from accidents have happened indirectly relating to a patient being obese Response – As above.</p> <p>4. How many injuries from accidents have happened directly relating to a patient being obese Response – As above.</p> <p>5. How much money has been spent on provision and/or training for staff to deal with bariatric patients Response – This information is not held.</p> <p>6. How much money has been spent directly relating to patients being obese Response – This information is not held.</p> <p>7. How much money has been spent indirectly relating to patients being obese Response – This information is not held.</p> <p>8. Do you have any special schemes to help the treatment of bariatric patients, such as Peterborough Hospital's bariatric suit? (See link for reference: http://www.bbc.co.uk/news/uk-england-cambridgeshire-25552320) Response – This information is not held.</p> <p>I would like the figures to show the results of these questions for every calendar year for the last three years (2011-2013).</p> <p>Please note that this response does not constitute as consent for direct marketing.</p> <p>A copy of this response will be published on the Trust website.</p>
FOI14 027	<p>Please provide the following information:</p> <p>Please note the Isle of Wight NHS Trust came into existence on the 1.4.12 therefore we do not hold</p>

	<p>information prior to this date. If you require information prior to this date please contact the Department of Health.</p> <p>Under the Freedom of Information Act, please could you kindly respond to this e-mail providing the information on your senior management structure including the names and contact details for the following members of your management team:</p> <p>CCO - CFO- COO - Chief Executive - Director/Head of HR- Director/Head of Communications- Director of Business Development- Director of Quality and Commissioning - Director of Commissioning –Director of Performance and Planning - Director of Primary Care - Director of Finance –</p> <p>Response- Names of staff constitute personal data as defined within the Data Protection Act 1998 and are therefore exempt under s.40 (2) of the Freedom of Information Act 2000.</p> <p>Please note that this response does not constitute as consent for direct marketing. However details of Trust Directors are readily available on the Trust website along with further information and this is available on the following link: http://www.iow.nhs.uk/about-us/our-trust-board/trust-board.htm</p> <p>A copy of this response will be published on the Trust website.</p>
FOI14 029	<p>Please provide the following information:</p> <p>Please note the Isle of Wight NHS Trust came into existence on the 1.4.12 therefore we do not hold information prior to this date. If you require information prior to this date please contact the Department of Health.</p>

Please could you provide the following information in relation to Photocopiers, Multi-Functional Devices and Desktop Printers:

1. Current Contract details, including contract end date 2. Companies awarded 3. Length of contract/s 4. Annual spend 5. Details on how these were procured - Framework (if so which one)/OJEU (provide OJEU Notice number)/local quote if under EU threshold.

1. **Response - Current Contract details – Contract awarded on 2nd April 2013, accepted on 23rd July 2013 for a duration of 5 years.**

2. **Company awarded:-**

**Xerox Ltd
Bridge House
Oxford Road
Uxbridge
Middlesex
UB8 1HS**

3. **Length of contract - Duration of 5 years**

4. **Annual spend – This information is commercially sensitive. In addition the IOW Trust is working towards reducing printing costs in line with environmental policy. As the contract is in implementation phase a final figure is not available based on the new number of devices required by the Trust.**

5. **Procurement - was via Government Procurement Service Framework Reference RM1599.**

Please note that this response does not constitute as consent for direct marketing.

A copy of this response will be published on the Trust website.

FOI14 031

Please provide the following information:

Please note the Isle of Wight NHS Trust came into existence on the 1.4.12 therefore we do not hold information prior to this date. If you require information prior to this date please contact the Department of Health.

IT managers name and deputy
IT training managers name and deputy
Clinical systems manager and deputy
ICT Project and Programme manager
HR Manager and Director

Response- Names of staff constitute personal data as defined within the Data Protection Act 1998 and are therefore exempt under s.40 (2) of the Freedom of Information Act 2000. However names of Trust Director's along with other information is readily available on the Trust website - <http://www.iow.nhs.uk/about-us/our-trust-board/trust-board.htm>

A granular organisational chart for the IT department, from director downwards.

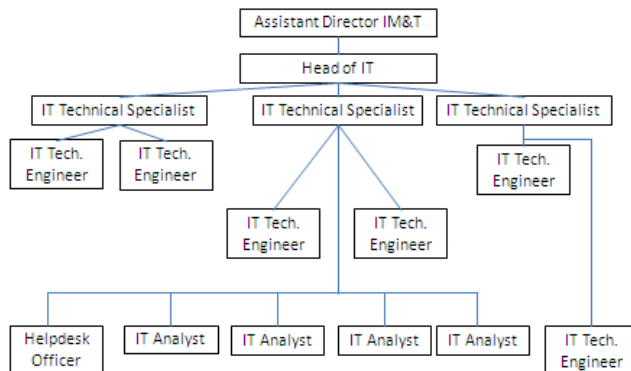

- A list of the Clinical Systems used within the trust.

Xcelera

EIT K2

Medisoft

Viewpoint

Prodacapo

Pharmacy

R4

Telecare

Broadcare

BSS

Medicus

Labcomm

bespoke database

Theatreman

Cohort

medica01

ECareLogic / ISIS

Topcon

syngovia

BBRAD

CARS

QPULSE

Symphony

portering

PAS

Transform

Ophthalmology

Scorpio

Teleform

Doit

Vision

	<p> Child Health meytec Somerset Cancer Registry Wheelchair services Pathology CRIS PACS Patient Centre Bloodbank caremonex Docman Colposcopy Datix Adastra - A list of upcoming IT / ICT / IM&T projects ISIS JAC Symphony Interface Community Health System Link to new PACS RRP Server Room Security Maternity System Upgrade LabComm Upgrade Wireless Upgrade Theatre Stock Inventory IP Headsets & Software </p> <p> Please note that this response does not constitute as consent for direct marketing. </p> <p> A copy of this response will be published on the Trust website. </p>
FOI14 033	Please provide the following information:

Please note the Isle of Wight NHS Trust came into existence on the 1.4.12 therefore we do not hold information prior to this date. If you require information prior to this date please contact the Department of Health.

1) Please tell me how many children (aged 0-17) were either treated in A&E or admitted to hospital as an in-patient for intentional self-harm in each of the following years:

- a) 2013 **94 Individual Patients**
- b) 2012 **53 Individual Patients**
- c) 2011
- d) 2010
- e) 2009
- f) 2008
- g) 2007
- h) 2006
- i) 2005
- j) 2004

Response –

2) For each case, please tell me the sex of the child, the age of the child and a brief description of the injury, e.g. cutting or bruising. Please provide this information in the following table format. I've given an example answer for one of the years.

2013

	<u>Sex</u>	<u>Age</u>	<u>Injury</u>
Patient 1	Female	8	Bruising
Patient 2	Male	16	Suffocation attempt
Patient 3	Female	15	Cutting
Patient 4	Female	15	Poisoning
Patient 5	Female	9	Head banging

Response – Please see attached spreadsheet.

Please note that this response does not constitute as consent for direct marketing.

A copy of this response will be published on the Trust website.

FOI14 037

Please provide the following information:

Please note the Isle of Wight NHS Trust came into existence on the 1.4.12 therefore we do not hold information prior to this date. If you require information prior to this date please contact the Department of Health.

1. How many midwives, by headcount and broken down by the following ethnic groups, are employed by your trust?

Response –

Ethnic code	Total headcount
White	56
Mixed	
Asian/Asian British	
Black/Black British	
Chinese	
Other	
Unknown/Not Stated	4
Total	60

2. In the calendar year 2013, how many midwives, by headcount and broken down by the following ethnic groups, employed by your trust were the subject of disciplinary proceedings (including investigations and capability procedure proceedings)?

Response –

Ethnic code	Total headcount
White	

Mixed	
Asian/Asian British	
Black/Black British	
Chinese	
Other	
Unknown	
Total	0

3. Of the midwives who were the subject of disciplinary proceedings (including investigations and capability procedure proceedings) in the calendar year 2013, how many, by headcount and broken down by the following ethnic groups, were suspended or otherwise excluded from employment?

Response –

Ethnic code	Total headcount
White	
Mixed	
Asian/Asian British	
Black/Black British	
Chinese	
Other	
Unknown	
Total	0

4. Of the midwives who were the subject of disciplinary proceedings (including investigations and capability procedure proceedings) in the calendar year 2013, how many, by headcount and broken down by the following ethnic groups, had no further action taken against them?

Response –

Ethnic code	Total headcount
White	

Mixed
Asian/Asian British
Black/Black British
Chinese
Other
Unknown
Total

0

5. Of the midwives who were the subject of disciplinary proceedings (including investigations and capability procedure proceedings) in the calendar year 2013, how many, by headcount and broken down by the following ethnic groups, received an informal warning?

Response –

Ethnic code Total headcount

White
Mixed
Asian/Asian British
Black/Black British
Chinese
Other
Unknown

0

6. Of the midwives who were the subject of disciplinary proceedings (including investigations and capability procedure proceedings) in the calendar year 2013, how many, by headcount and broken down by the following ethnic groups, received a first written warning?

Response –

Ethnic code Total headcount

White

	<p>Mixed Asian/Asian British Black/Black British Chinese Other Unknown Total 0</p> <p>7. Of the midwives who were the subject of disciplinary proceedings (including investigations and capability procedure proceedings) in the calendar year 2013, how many, by headcount and broken down by the following ethnic groups, received a final written warning? Response –</p> <table border="0"> <thead> <tr> <th data-bbox="394 683 851 715">Ethnic code</th> <th data-bbox="851 683 1933 715">Total headcount</th> </tr> </thead> <tbody> <tr> <td data-bbox="394 751 851 783">White</td> <td data-bbox="851 751 1933 783"></td> </tr> <tr> <td data-bbox="394 783 851 815">Mixed</td> <td data-bbox="851 783 1933 815"></td> </tr> <tr> <td data-bbox="394 815 851 847">Asian/Asian British</td> <td data-bbox="851 815 1933 847"></td> </tr> <tr> <td data-bbox="394 847 851 879">Black/Black British</td> <td data-bbox="851 847 1933 879"></td> </tr> <tr> <td data-bbox="394 879 851 911">Chinese</td> <td data-bbox="851 879 1933 911"></td> </tr> <tr> <td data-bbox="394 911 851 943">Other</td> <td data-bbox="851 911 1933 943"></td> </tr> <tr> <td data-bbox="394 943 851 975">Unknown</td> <td data-bbox="851 943 1933 975"></td> </tr> <tr> <td data-bbox="394 975 851 1007">Total 0</td> <td data-bbox="851 975 1933 1007"></td> </tr> </tbody> </table> <p>Please note that this response does not constitute as consent for direct marketing.</p> <p>A copy of this response will be published on the Trust website.</p>	Ethnic code	Total headcount	White		Mixed		Asian/Asian British		Black/Black British		Chinese		Other		Unknown		Total 0	
Ethnic code	Total headcount																		
White																			
Mixed																			
Asian/Asian British																			
Black/Black British																			
Chinese																			
Other																			
Unknown																			
Total 0																			
FOI14 041	<p>Please provide the following information:</p> <p>Please note the Isle of Wight NHS Trust came into existence on the 1.4.12 therefore we do not hold information prior to this date. If you require information prior to this date please contact the Department of</p>																		

Health.

1. For the financial year 2012-13 and, separately, for the financial year 2013-14 (to date), please supply data for:

- a) the average *and range* of response times for i) Category A calls and ii) Category B calls in *high call* volume areas

Response -

We do not collate information on high or low volume call areas due to our geographical demographics. Currently our data systems are not set up to measure this and to manually complete this would not be in the timescales of the request requirements. Our data sets are also based on national targets of Cat A Red 1 & 2 responses as we no longer measure Cat B targets. The other required information is sent to the DOH and can be viewed on the link attached

<http://www.england.nhs.uk/statistics/ambulance-quality-indicators/>

- b) The average *and range* of response times for i) Category A calls and ii) Category B calls in *low call* volume areas:

Response – as above

2. For the financial year 2012-13 and, separately, for the financial year 2013-14 (to date), please supply data for: The

	<p>attached link collates the data required on a national basis due to the fact we are a small island we do not have the high volume areas you refer to and we use dynamic deployment of vehicles and use of local responder schemes to ensure all areas receive the same response times</p> <p>a) the proportion of patients who were resuscitated and had return of spontaneous circulation on arrival at hospital in i. high call volume areas – data not collected due to Geographical area (island) ii. low call volume areas - data not collected due to Geographical area (island) Response – Please see link attached</p> <p>b) the proportion of ST-elevation myocardial infarction patients receiving primary angioplasty within 150 minutes in i. high call volume areas - data not collected due to Geographical area (island) ii. low call volume areas - data not collected due to Geographical area (island) Response – Please see link attached</p> <p>c) the proportion of FAST-positive patients potentially eligible for thrombolysis arriving at a hyper-acute stroke unit within 60 minutes i. high call volume areas - data not collected due to Geographical area (island) ii. low call volume areas - data not collected due to Geographical area (island) Response – Please see Link attached</p> <p>d) the proportion of patients discharged alive by hospital after being resuscitated by ambulance service for a cardiac arrest i. high call volume areas - data not collected due to Geographical area (island) ii. low call volume areas - data not collected due to Geographical area (island) Response - Please see Link attached</p> <p>Please note that this response does not constitute as consent for direct marketing.</p> <p>A copy of this response will be published on the Trust website.</p>
FOI14 045	Please provide the following information:

	<p>Please note the Isle of Wight NHS Trust came into existence on the 1.4.12 therefore we do not hold information prior to this date. If you require information prior to this date please contact the Department of Health.</p> <p>Under the Freedom of Information Act can you supply details on how many units of the following "special" products were prescribed/dispensed within your hospitals from Jan to December 2013</p> <ol style="list-style-type: none"> 1. Tolterodine 2mg/5ml – Pack Size: 100ml 2. Venlafaxine 37.5mg/5ml – Pack Size: 100ml 3. Triclofos 500mg/5ml – Pack Size: 300ml <p>Response – none on record</p> <p>Please note that this response does not constitute as consent for direct marketing.</p> <p>A copy of this response will be published on the Trust website.</p>
FOI14 046	<p>Please provide the following information:</p> <p>Please note the Isle of Wight NHS Trust came into existence on the 1.4.12 therefore we do not hold information prior to this date. If you require information prior to this date please contact the Department of Health.</p> <p>I understand that you recently were allocated funds as part of the Department of Health’s £50 million project to help create dementia friendly wards.</p> <p>As part of the freedom of information act, could I ask, how much of your funding was allocated to cutlery, crockery, food, equipment or any part of patient catering?</p> <p>Response: The Dementia Friendly Environment bid that was submitted to the Department of Health was for Isle of Wight resident population and was split into two elements; one for the refurbishment of hospital wards</p>

	<p>and one for Residential and Nursing Homes which, for statutory reasons was allocated to the Isle of Wight Council. The project management of both is being undertaken by Isle of Wight NHS Trust staff. None of the funds relating to the Isle of Wight NHS Trust element has been required to be allocated for cutlery, crockery, food, equipment or patient catering. Of the funds allocated to the Isle of Wight Council, £10,000 has been allocated for 10 Residential Homes for the provision of specialist crockery/cutlery. £4,000 has been allocated for all Nursing Homes for the provision of specialist crockery/cutlery.</p> <p>Please note that this response does not constitute as consent for direct marketing.</p> <p>A copy of this response will be published on the Trust website.</p>
FOI14 049	<p>Please provide the following information:</p> <p>Please note the Isle of Wight NHS Trust came into existence on the 1.4.12 therefore we do not hold information prior to this date. If you require information prior to this date please contact the Department of Health.</p> <p>For each of the calendar years 2011, 2012 and 2013, please provide the following information:</p> <p>a) the total sum spent on translation and interpretation services by your trust Response – We do not hold information by calendar year but for the financial year ended 31st March 2013 a total of £23,281.33 was spent on these services. This includes interpreter and communication services. It is not possible to identify the language being translated as information is not held in this way.</p> <p>b) the list of languages for which such services were obtained Response – See a) above</p> <p>c) for each of the languages listed in b) , the sum spent on translation and interpretation services for that language Response – See a) above</p>

	<p>Please note that this response does not constitute as consent for direct marketing.</p> <p>A copy of this response will be published on the Trust website.</p>
FOI14 052	<p>Please provide the following information:</p> <p>Please note the Isle of Wight NHS Trust came into existence on the 1.4.12 therefore we do not hold information prior to this date. If you require information prior to this date please contact the Department of Health.</p> <p>I am writing to make a request under the Freedom of Information Act for information on burials of fetal remains (from stillbirths, miscarriages, and terminations).</p> <p>1. In 2012/13:</p> <p>a) How many burials of fetal remains from (stillbirths, miscarriages, and terminations) were arranged by the Trust. Please provide a breakdown showing how many burials were individual burials, and how many were group burials (including the size of each group burial). Response - 13 burials in 2 groups</p> <p>b) What was the total cost of the burials? Response – Service provided by local funeral directors at no cost to Trust – therefore unknown by this organisation.</p> <p>c) For those buried in group or communal burial plots/sites, please provide the location of these plots/sites, and the numbers of remains buried in each plot during the year. Please also state how many of these were burials of stillbirths. Response - Buried at Newport crematorium, no further information available.</p> <p>2. a) Response – 11 burials in 2 groups - b) and c) Same for 2011/12</p>

	<p>Please note that this response does not constitute as consent for direct marketing.</p> <p>A copy of this response will be published on the Trust website.</p>
FOI14 054	<p>Please provide the following information:</p> <p>Please note the Isle of Wight NHS Trust came into existence on the 1.4.12 therefore we do not hold information prior to this date. If you require information prior to this date please contact the Department of Health.</p> <p>Could you inform me if all hospital staff are Protection of Vulnerable Adults and Protection of Vulnerable Children certified. Other than the hands on medical staff, does it also include such staff from Reception to the I.T department?</p> <p>Response – All IOW NHS Trust staff (including volunteers) are required to complete Safeguarding Training for both Adults and Children at level 1 and keep their training up to date.</p> <p>Please note that this response does not constitute as consent for direct marketing.</p> <p>A copy of this response will be published on the Trust website.</p>
FOI14 058	<p>Please provide the following information:</p> <p>Please note the Isle of Wight NHS Trust came into existence on the 1.4.12 therefore we do not hold information prior to this date. If you require information prior to this date please contact the Department of Health.</p> <p>1) Does your Trust treat NET cancer patients?</p> <p>Response – Yes</p> <p>a) Yes, we treat NET cancer patients b) Don't know c) No (go to Q6)</p>

2) If you do treat NET cancer patients, is there a NET Multidisciplinary Team (MDT)?

Response – There is not a specific NET MDT, NET cancer patients are discussed in conjunction with existing tumour site MDT(s) and link in with University Hospital of Southampton (UHS) MDT(s).

a) Yes, there is a NET MDT

b) No, there isn't a NET MDT (go to Q4)

3) If there is a NET multidisciplinary team does it have a NET specialist nurse?

Response – No NET specific Clinical Nurse Specialist, however CNSs link with UHS CNSs.

a) Yes, there is a NET MDT including a specialist nurse

b) No, there isn't a NET MDT including a specialist nurse

4) If you do treat NET cancers, can you give the total number of patients with a diagnosed NET cancer on your Trust's current caseload?

Response – There were 5 NET cancer patients diagnosed in the period 01/01/2013-31/12/2013.

a) Total number of patients known, in active treatment or review : _____

b) Total number of patients, educated guess: **5**

c) Not sure, but will inquire and respond to you by email. (If appropriate please provide contact details of the person most likely to be able to provide this information.)

5) Do you know where you get your NET patient referrals (primary care, secondary referral, another hospital) from, if so where?

Response – yes

a) Yes, we know where the referrals come from

List here: **primary care and secondary referral**

b) No, we don't know where the referrals come from

	<p>c) Not sure, but will inquire within the team and respond to you by email. (If appropriate please provide contact details of the person most likely to be able to provide this information.)</p> <p>6) If you do not have a NET service, where do you send your patients if suspected with NET? Response –</p> <p>a) We send the patients to another hospital, list which hospital Southampton University Hospital Trust b) Not sure, but will inquire within the team and respond to you by email. (If appropriate please provide contact details of the person most likely to be able to provide this information.) c) We don't know where the nearest NET clinic is to refer patients.</p> <p>7) Do you have access to nuclear medicine or PET scans? Response – Yes we have access at Southampton University Hospital Trust and Portsmouth Hospital Trust</p> <p>a) Yes, on site. b) No, patients don't have access to nuclear medicine or PET scans. c) No, but we refer patients to another hospital(s). Please list which one(s) UHS and Portsmouth Hospital Trust</p> <p>Please note that this response does not constitute as consent for direct marketing.</p> <p>A copy of this response will be published on the Trust website.</p>
FOI14 062	<p>Please provide the following information:</p> <p>Please note the Isle of Wight NHS Trust came into existence on the 1.4.12 therefore we do not hold information prior to this date. If you require information prior to this date please contact the Department of Health.</p> <p>1. For each maternity unit within your Trust, please provide figures from 1st Jan 2013 – 31st Dec 2013 for:</p>

	<p>(a) dates on which the unit was closed to new admissions (b) for each such closure, the number of hours for which the unit was closed (c) for each such closure the reason for the closure. Please provide figures broken down by unit. Response – It was never closed 2. For each maternity unit within your Trust, please state the full capacity of the unit. Response – We have 5 birthing rooms and 21 inpatient beds Please note that this response does not constitute as consent for direct marketing.</p> <p>A copy of this response will be published on the Trust website.</p>
FOI14 063	<p>Please provide the following information:</p> <p>Please note the Isle of Wight NHS Trust came into existence on the 1.4.12 therefore we do not hold information prior to this date. If you require information prior to this date please contact the Department of Health.</p> <p><u>This information is not held by the Isle of Wight NHS Trust – Please contact Portsmouth Hospitals NHS Trust</u></p> <p>1. The number of specific IgE blood tests, broken down by allergen, performed by the acute trust between January 1 2013 and December 31 2013? Response – See above</p> <p>2. If the acute trust does not perform the blood tests in house, the number of Specific IgE blood test requests, broken down by allergen, sent away for testing between January 1 2013 and December 31 2013? Response – See above</p> <p>Please note that this response does not constitute as consent for direct marketing.</p> <p>A copy of this response will be published on the Trust website.</p>

FOI14 064	<p>Please provide the following information:</p> <p>Please note the Isle of Wight NHS Trust came into existence on the 1.4.12 therefore we do not hold information prior to this date. If you require information prior to this date please contact the Department of Health.</p> <ol style="list-style-type: none"> Does each of the hospitals within your Trust have a 'Declaration of Interests' Register with information on all types of payments from pharmaceutical companies to Health Care Professionals working at the hospitals? Response – YES If there is a 'Declarations of Interests' Register, are those declarations voluntary or mandated by your Trust or the individual hospitals? Response – MANDATED Are the Registers (if they exist) accessible to the public? If yes, where? Response – NOT ACCESSIBLE TO THE PUBLIC What is the overall budget allocated by your Trust or the individual hospitals within your Trust for the Continuing Professional Development for all qualified doctors? (Please do not include Study Leave budgets.) Response – NO BUDGET IS ALLOCATED DIRECTLY BY IWNHS TRUST BUT AN ANNUAL BID IS MADE TO HEALTH EDUCATION WESSEX FOR SPECIALITY AND ASSOCIATE SPECIALISTS. <p>Please note that this response does not constitute as consent for direct marketing.</p> <p>A copy of this response will be published on the Trust website.</p>
FOI14 065	<p>Please provide the following information:</p> <p>Please note the Isle of Wight NHS Trust came into existence on the 1.4.12 therefore we do not hold</p>

information prior to this date. If you require information prior to this date please contact the Department of Health.

From Clinical Directors/Leads -

- 1) Are there any immediate threats to your Maternity Unit?
- 2) Are you able to keep Obstetrics/Gynae services together?
- 3) Bed numbers for both services
- 4) Management structure to support the service, ie is Gynae managed separately to Obstetrics / Midwifery?
How many Managers etc
- 5) Are there any non-traditional working arrangements?
- 6) Lastly, if achieving financial balance or surplus, how are you doing it? If in deficit what is the attitude of the Trust and Commissioners to this?

Response –

- 1) **None known**
- 2) **Yes**
- 3) **Obs 17 beds Gynae part of in patient area separate in St Helens**
- 4) **Same manager covering Gynae and Maternity services**
- 5) **No**
- 6) **Unable to comment on Commissioners response as separate organisation**

From Heads of Midwifery/Matrons –

- 1) Are there any immediate threats to your Maternity Unit?

None known

- 2) Midwife to Birth ratio and which tool is used to calculate this
1:32 principles of safe staffing and birthrate plus
- 3) Bed numbers.

	<p style="text-align: center;">17</p> <p>4) Working arrangements particularly if non-traditional. None</p> <p>5) Lastly, if achieving financial balance or surplus, how are you doing it? If in deficit what is the attitude of the organisation and commissioners to this. Unable to comment on Commissioners response as separate organisation</p> <p>Response – Maintain safety and quality</p> <p>Please note that this response does not constitute as consent for direct marketing.</p> <p>A copy of this response will be published on the Trust website.</p>
FOI14 069	<p>Please provide the following information:</p> <p>Please note the Isle of Wight NHS Trust came into existence on the 1.4.12 therefore we do not hold information prior to this date. If you require information prior to this date please contact the Department of Health.</p> <p>1. How many births took place at the Trust [ie with the assistance of its staff – be that in a unit or in the community] in the calendar year (a) 2011 (b) 2012 (c) 2013 ?</p> <p>Response – 2011 1225 2012 1352 2013 1298</p>

	<p>2. How many times did the Trust have to temporarily close its maternity unit(s) to new admissions in the calendar year (a) 2011 (b) 2012 (c) 2013 ?</p> <p>Response – None</p> <p>3. As a result of temporary closures, on how many occasions did a woman need to be transferred to another maternity unit in the calendar year (a) 2011 (b) 2012 (c) 2013 ?</p> <p>Response – NA</p> <p>4. How many midwives were in post at the Trust (FTE) as of (a) 1st Jan 2012 (b) 1st Jan 2013 (c) 1st Jan 2014 ?</p> <p>Response – 2012 44.90 2013 45.12 2014 44.09wte</p> <p>5. What was the midwife vacancy rate (FTE) as of 1st Jan 2014?</p> <p>Response – None at present</p> <p>Please note that this response does not constitute as consent for direct marketing.</p> <p>A copy of this response will be published on the Trust website.</p>
FOI14 070	<p>Please provide the following information:</p> <p>Please note the Isle of Wight NHS Trust came into existence on the 1.4.12 therefore we do not hold information prior to this date. If you require information prior to this date please contact the Department of Health.</p> <p>The number of patients in your Trust diagnosed with breast cancer (also from 01/09/2012 - 30/11/2012).</p> <p>Response – There were 45 patients diagnosed with breast cancer from 01/09/2012-30/11/2012</p>

	<p>The number of new referrals for breast cancer patients to see a psychologist (from 01/09/2012 - 30/11/2012), Response – 5 new referrals</p> <p>How many WTE Clinical Psychologists worked in the Cancer Unit in 2012? Response – 1 WTE</p> <p>What was the typical time a patient with breast cancer had to wait to be seen by a Clinical Psychologist in 2012? (up to 1 week, 1-2 weeks, 2-4 weeks, 4-8 weeks, more than 8 weeks) Response – 1-2 weeks for urgent referral</p> <p>Please note that this response does not constitute as consent for direct marketing.</p> <p>A copy of this response will be published on the Trust website.</p>
FOI14 080	<p>Please provide the following information:</p> <p>Please note the Isle of Wight NHS Trust came into existence on the 1.4.12 therefore we do not hold information prior to this date. If you require information prior to this date please contact the Department of Health.</p> <p>Under the Freedom of Information Act, I would like to know the following: I would like to get figures for how many people have been treated for injuries to their genitals involving zips during the years set out below. I would like to know the number of patients treated and, for each incident, a brief description of the incident in question including gender; date; treatment outcome)</p> <p>I would like to find out the admission figures for both A&E and inpatients for the above during the following dates: a) 2013 b) 2012 c) 2011</p> <p>Response – This would involve a manual examination of patient health records which constitutes personal data as defined within the Data Protection Act 1998 and is therefore exempt under s.40 (2) of the Freedom of Information Act 2000.</p>

	<p>Please note that this response does not constitute as consent for direct marketing.</p> <p>A copy of this response will be published on the Trust website.</p>
FOI14 082	<p>Please provide the following information:</p> <p>Please note the Isle of Wight NHS Trust came into existence on the 1.4.12 therefore we do not hold information prior to this date. If you require information prior to this date please contact the Department of Health.</p> <p>1) From the UK ambulance service guidelines (JRCALC) drug list, which drugs/pharmaceuticals do you give/provide to your paramedics, for patient use? All paramedics currently have access to and the ability to provide:</p> <ul style="list-style-type: none">Adrenaline 1:10,000Adrenaline 1:1000AmiodaroneAspirinAtropineBenzympenicillinChlorphenamineClopidogrelDiazepam (IV, PR)EntonoxFurosemideGlucagonGlucose 10%Glucose 40% gel (hypostop)Glyceryl TrinitrateHeparinHydrocortisoneIpratropium Bromide

Metoclopramide
Morphine Sulphate (IV, oral)
Naloxone Hydrochloride
Oxygen
Salbutamol
0.9% Sodium Chloride
Tenectaplaste

2) What other pharmaceuticals covered by patient group directives (PGD's) do your paramedics have access too?
All paramedics also have access to Tranexamic acid under a current PGD, however this drug is included within the JRCALC 2013 guidelines so paramedics will deliver it under this guidance.
Specialist paramedic group trained in delivering piperacillin/tazobactam 4.5g IV for patients suspected of suffering sepsis. Shortly to be rolled out to all paramedics to be able to deliver.
Paramedics who are also qualified as Emergency Care Practitioners also have access to:

Amoxicillin
Co-amoxiclav
Codeine Phosphate
Erythromycin
Flucloxacillin
Ibuprofen
Paracetamol
Phenoxymethylpenicillin
Prednisolone
Trimethoprim

Please note that this response does not constitute as consent for direct marketing.

A copy of this response will be published on the Trust website.

FOI14 085	<p>Please provide the following information:</p> <p>Please note the Isle of Wight NHS Trust came into existence on the 1.4.12 therefore we do not hold information prior to this date. If you require information prior to this date please contact the Department of Health.</p> <p>1. Has your organization sold medical data for insurance or any other purposes? Response- No.</p> <p>2. What details of the medical records have been given away? Response- None.</p> <p>3. Please name the organizations who bought medical records. I request the name all of the organizations and the total amount payed for each of them. Response- N/A.</p> <p>Please note that this response does not constitute as consent for direct marketing.</p> <p>A copy of this response will be published on the Trust website.</p>
FOI14 087	<p>Please provide the following information:</p> <p>Please note the Isle of Wight NHS Trust came into existence on the 1.4.12 therefore we do not hold information prior to this date. If you require information prior to this date please contact the Department of Health.</p> <p>1) What Electric Patient Record (EPR) system do you use? - If currently none which EPR are you planning to use if any? Response – ISIS (Integrated Services Information System) – supplied by software company CGI. Went live in the organisation Jan 2013 and the rollout should be complete by April 2015.</p>

	<p>2) What document management system do you use? Response- We don't have a main document management system at present. Appointment / clinic letters are created on our PAS and fired off into ISIS. Discharge summaries are created in ISIS, however other Specialties are utilising other systems.</p> <p>Please note that this response does not constitute as consent for direct marketing.</p> <p>A copy of this response will be published on the Trust website.</p>
FOI14 090	<p>Please provide the following information:</p> <p>Please note the Isle of Wight NHS Trust came into existence on the 1.4.12 therefore we do not hold information prior to this date. If you require information prior to this date please contact the Department of Health.</p> <p>1. Number of Staff employed in the ambulance service? Response- 140</p> <p>2. The annual budget for ambulance service provision? Response- £7.5m</p> <p>3. How many vehicles your service has? Response- 25 in total (of various specifications)</p> <p>Please note that this response does not constitute as consent for direct marketing.</p> <p>A copy of this response will be published on the Trust website.</p>